Roxtec Sleev-it™ 对接套筒

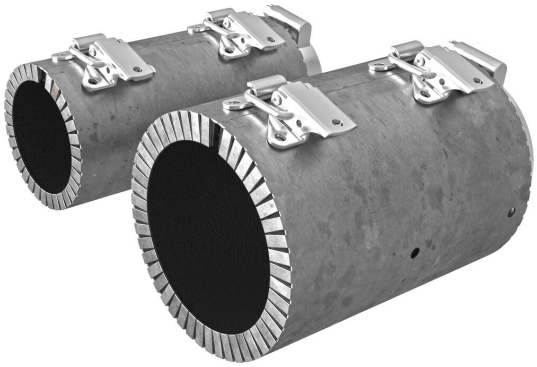

防火对接套筒ヂ用于钢管和塑料管道之间的连接。

Roxtec Sleev-it™ 对接套筒可确保为不同规格的钢管和塑料管道之间的连接提供非焊接的防火保证。不锈钢外壳可轻松包裹在管道之间的接头周围ヂ并含有在感受到热量后发生反应的膨胀材料ヂ可在发生火灾时保护穿隔系统。该对接套筒适用于新建和改造项目中的非加压系统。

- 轻型
- 完全适应改造
- 安装快速便捷

产品特性

耐火

安装结构

金属

安装类型

栓接

等级和证书

火灾

- A 级符合 IMO 2010 FTP 规范
- B 级符合 IMO 2010 FTP 规范

密封组件数据

密封组件

Sleev-it™ 对接套筒

如需了解详细信息ヂ请访问 roxtec.com。

预装配的穿隔套件

mm/kg

SLEEV-IT
TR-MAR90/90

SLEEV-IT
TR-MAR50/50

SLEEV-IT TR-MAR75/90
(3")

SLEEV-IT
TR-MAR50/60 (2")

SLEEV-IT TR-MAR75/75

标题	配置	开孔尺寸 Ø	重量	产品编号
SLEEV-IT TR-MAR90/90		0 - 0	0.7	106310
SLEEV-IT TR-MAR50/50		0 - 0	0.44	106289
SLEEV-IT TR-MAR75/90 (3")		0 - 0	0.7	106307
SLEEV-IT TR-MAR50/60 (2")		0 - 0	0.5	106304
SLEEV-IT TR-MAR75/75		0 - 0	0.7	106298

The product information provided by Roxtec does not release the purchaser of the Roxtec system, or part thereof, from the obligation to independently determine the suitability of the products for the intended process, installation and/or use.
Roxtec gives no guarantee for the Roxtec system or any part thereof and assumes no liability for any loss or damage whatsoever, whether direct, indirect, consequential, loss of profit or otherwise, occurred or caused by the Roxtec systems or installations containing components not manufactured by an authorized manufacturer and/or occurred or caused by the use of the Roxtec system in a manner or for an application other than for which the Roxtec system was designed or intended.
Roxtec expressly excludes any implied warranties of merchantability and fitness for a particular purpose and all other express or implied representations and warranties provided by statute or common law. User determines suitability of the Roxtec system for intended use and assumes all risk and liability in connection therewith. In no event shall Roxtec be liable for indirect, consequential, punitive, special, exemplary or incidental damages or losses.
The Roxtec products are offered and sold in accordance with the conditions of the Roxtec General Terms of Sales. The latest version of the Roxtec General Terms of Sales can be downloaded from https://www.roxtec.com/en/about-us/about-roxtec/general-terms-of-sales/
We reserve the right to make changes to the product and technical information without further notice. Any errors in print or entry are no claims for indemnity. The content of this publication is the property of Roxtec International AB and is protected by copyright.
This document was generated on: 2024-04-27